



**ABILENE
EDUCATION
FOUNDATION**

2018-2019
Annual Report

Table of Contents

Why I Choose AEF & AISD - Message from Tiffany Lamb, Board President
Page 2

Program Highlights
Pages 3-15

Endowment Updates
Pages 16-18

Annual Donors
Pages 19-26

Executive Committee

Tiffany Lamb, President

Jessica Melson, Vice-President

Mike Dudley, Secretary

Ryan Gibson, Treasurer

Mike Breckenridge, Immediate Past President

Board of Directors

Kevin Campbell

Dr. Ashley Hall

Callie Harris

Basilia Hester

Tracy Howle

Amy McAdams

Mike McAuliffe

Susan Mouser

Amanda Pittman

Amy Smith

Josh Rader

Jose Valenzuela

Mike Young

The Abilene Education Foundation is a non-profit 501 (C)3 community organization created to promote and enhance excellence in education for the students and teachers of the Abilene Independent School District through enrichment of its programs.

Advisory Board

Carolyn Beckham

Terry Bull

Jason Darby

Mike Dunnahoo

Laura Dyer

Dr. Samantha Goodman

Jennifer Harper

Kay Hartgraves

Melody Hunt

Phil Morehead

Buddy Napier

Roland Orr

Kaye Price-Hawkins

Nita Slaton

Kim Snyder

Mike Thomesen

Liz Wagstaff

Angie Wiley

Daryl Zeller

Advisory Board Emeritus

Dr. David Polnick, Retired AISD Superintendent

AEF Staff

Christine Curtis-Carr
Executive Director

Paige Sproles
Administrative Assistant

Laura Peters
McMurry AEF Intern

Amanda Wiskow
District-Wide College Advisor & Co-Program Coordinator

LaQuiera Gantt
CHS College Advisor & Co-Program Coordinator

Tamika Braye
AHS College Advisor

Kate Ashby
ATEMS/WCE College Advisor

Jamilah Spears
NextUniversity Workforce Development Coach

ABILENE
EDUCATION
FOUNDATION

WHY I CHOOSE AEF & AISD

Message from Tiffany Lamb, Board President

The Abilene Education Foundation solely exists to support the students and teachers of AISD. This mission is important to me because I have a long history with AISD. I am a graduate of Cooper High School, and my journey continues with my two children: Carlee at Abilene High and Nic at Mann Middle School. AISD is a district full of teachers, custodians, cafeteria workers, principals, and other administrators who truly care about our kids. I have seen it firsthand, beginning in the early days of my children's education at Austin Elementary, when my kids were welcomed in with smiles from everyone on campus. My husband Scott and I are grateful at how willing AISD is to go above and beyond to provide the best education for our children, and the thousands of other kids also in their care. At AEF we work tirelessly to raise funds to help AISD teachers do more – more hands-on learning projects, field trips, additional library books, and science kits just to name a few. My kids have benefitted from the rigor of AISD programming, the additional support provided by AEF, engaging classes with teachers whose true calling in life is to help educate our youth, and the rich cultural diversity of our district. AISD is helping to prepare our children to succeed and thrive in the world.



Not everyone in Abilene can boast about these facts. This is one reason I give my time, resources, and energy to AEF. At the Abilene Education Foundation we help elevate our teachers and our students learning experience by providing additional support that falls outside the school district budget – this is because of you, our generous supporters.

Our COOL program counselors help first generation students attend college. Our Young Masters Juried Art Exhibition celebrates our young artists. Teachers in the Limelight (TLC) celebrates the hard work of our teachers. We hope you enjoy reading more about our programs in our report to you. If you have any questions, please reach out to our Executive Director, Christine Curtis-Carr.

When education is top notch, it makes our community stronger, our economy stronger, and Abilene an even better place to live. AEF is dedicated to helping make AISD the best place possible in which to work and learn.

I am proud to be a part of the Abilene Education Foundation.

A handwritten signature in blue ink that reads "Tiffany Lamb". The signature is fluid and cursive.

Tiffany Lamb, President

STAR GRANTS

Supporting Teachers through STAR Grants

“ Student’s loved being able to point out sight words using the plastic alphabet letters and gained such a sense of pride being able to read on their own. They even had opportunities to read to their parents at parent night and when they took the books home overnight! Each student finds an interesting book to read, shares with their classmates, and recommends books to others— like a little book club. ”

— Allison Hefner, 1st Grade Teacher, Ward Elementary



THE PRIZE PARADE

Imagine you're a teacher and you're at work. It's a typical Tuesday. You're working your magic, moving the lesson along, and helping students that need just a little bit of extra attention. All of a sudden, the door opens, an airhorn sounds, and a group of people walk into your classroom cheering wildly with loud applause to present you and your student's with a giant check. It's the AEF Prize Parade and they're here to announce that you've won a STAR Grant. All your students grin as the photographer snaps a picture of you and your class with the award. And then the Prize Parade is off. They've got a busy day, with 72 classrooms to visit and \$55,000 to deliver.

"Thank you so much for the money we used to construct our class library. One book I liked was Hilo. I read all five sequels."

— John Chavez, 4th Grade Student, Thomas Elementary

only his students had the tools they need. Through a competitive selection process, STAR Grants are awarded for teachers with innovative ideas that benefit the greatest number of students and support a positive school culture.

STAR GRANT FUNDING

The 2018 STAR Teacher Grants were funded primarily through the AISD payroll deduction donation campaign, retired AISD teachers, matching funds from Kaye Price Hawkins/Priceless-Literacy and the Greathouse Foundation, a few special grants in memory of long time teacher Mary Ann Polnick sponsored by retired superintendent Dr. David Polnick and his daughter Julie, and several individual donors.

AWARD: \$55,000

SUPPORTING TEACHERS

Everyone recognizes that being a teacher is hard work, but what if there was an easy way to make the job just a little easier and more rewarding? AEF STAR Grants support unique curriculum and enrichment opportunities that teachers envision but lack the funds to implement. STAR stands for Supporting Teaching with Academic Resources and that's exactly what it does. It helps the biology teacher create a photography club through the purchase of cameras. It helps the 3rd grade teacher plant a garden to the benefit of the whole school. It buys technology for the history teacher with an amazing idea for a project, if

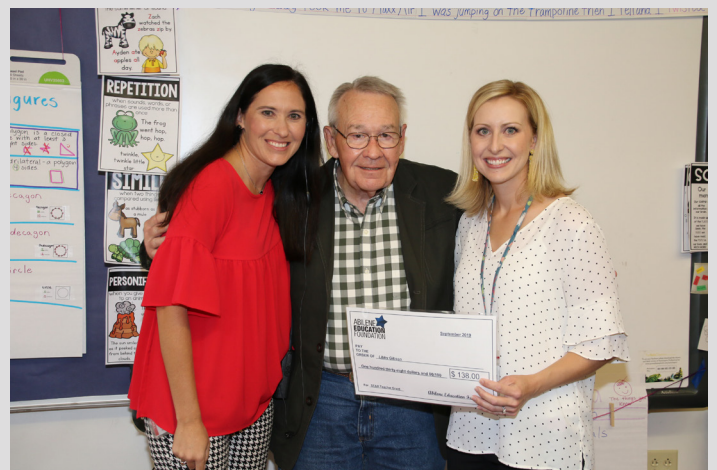

THE JUDY DUDLEY MEMORIAL GIFT GRANT

Giving Assistance to First Time Teachers

“ There are few words to adequately describe my thankfulness for the kindness and generosity you have shown with the new teacher gift. Thank you for being aware of what goes into making a new classroom and thank you for understanding. I will remember this incredible kind gift and will definitely pay it forward. ”

— Rebekah Porter, New AISD Teacher



IT'S HARD THAT FIRST YEAR

You've aced the interview and landed your first job as a teacher. Now it's time to set up your first classroom. Teachers spend an average of \$479 per year of their own money in support of their students, according to a study by the National Center of Education Statistics¹. If you're setting up a classroom for the very first time, the need is often greater. A rug for kids to sit on, organizers to shuttle work to and from school for grading, decorations that make the space feel like a classroom. It starts to add up. Worst of all, you've been hired but your first paycheck isn't coming for another month!

THE GIFT GRANT

That's where the GIFT Grant helps. GIFT stands for Giving to First-time Teachers, and the grant assists those entering the teaching profession. Last year, Vice President Mike Dudley awarded GIFT grants to 57 first-time teachers at the district's New Teacher Orientation in August of 2018. These grants help cover the cost of additional classroom materials, enhancing those provided by the school district. The GIFT program also encourages first-year teachers at one of the most challenging times of their careers and is a great way to welcome teachers to the district.

WHO WERE JUDY DUDLEY & MARTHA CARLSON?

Judy Dudley was a teacher at Fannin Elementary who understood the importance of creating an inviting

classroom where children were excited to learn and felt safe. GIFT Grants are primarily funded by Mike Dudley, his mother Pat Dudley, and The Martha Scott Carlson Endowment Fund, held at the Community Foundation of Abilene, as well as several retired educators. Martha Scott Carlson, a retired teacher, provided the first donation to begin the GIFT Grant program.

"I support the Abilene Education Foundation because I still remember having to buy materials and supplies out of my pocket to start school each year. AEF has become a vital support team for both the students and teachers." — Billy Bob Neff, AISD 1962-2005

AWARD: \$8,550



Judy Dudley

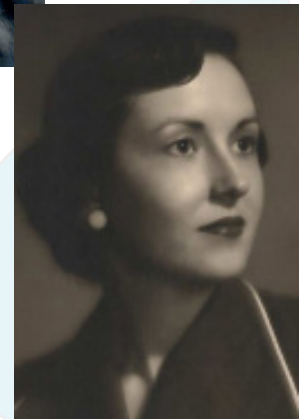

Martha Carlson

¹ Spiegelman, M. (2018). Public School Teacher Spending on Classroom Supplies. Data Point. NCES 2018-097. *National Center for Education Statistics*.

AEF SCHOLARSHIPS

Helping Students Succeed

“ Thank you all for continuing to provide assistance to hardworking students like me, who just need a little help furthering their education. You are helping the future doctors, presidents, and soldiers, and that is incredible. ”

— Candace Foster-Johnson, 2018-19 scholarship recipient



INCREASING COSTS AND THE IMPORTANCE OF SCHOLARSHIPS

Why does AEF financially help students pursuing a higher education degree? Because we know our students simply cannot afford to skip their higher education. Those with a bachelor's degree earn around \$17,500 more per year than their peers with only a high school diploma, a group whose earning potential continues to fall.¹ Whether a technical, associates, or bachelor's degree, students with at least some form of higher education are "considerably more likely to be employed fifteen years after high school."²

We also recognize the cost of going to college has soared over the last few decades. Per US News and World Report³, average tuition and fees have risen 154% at private universities, 181% for out-of-state public universities, and 221% for in-state public universities over the last 20 years which is why financial education for families and students is also key to long-term success and an integral part of our college advising program.

AEF SCHOLARSHIPS HELP STUDENTS SUCCEED

To help students reach their potential, complete their college education, and graduate with reduced debt, AEF awards a number of scholarships to deserving AISD students. In recent years, the number and quality of scholarship applicants has risen as AEF's

COOL program has worked with students to make them aware of scholarship opportunities.

AEF scholarships are funded through a number of initiatives, including AEF's annual fundraiser, endowment earnings, class alumni reunions, memorials and honorariums, individual donors, and AISD payroll deductions. AEF scholarships are also matched (with certain guidelines) by local colleges including Abilene Christian University, Cisco College, Hardin-Simmons University, and McMurry University. You give a dollar and AISD students get two!

SCHOLARSHIPS GALORE

AEF scholarships awarded in 2018-2019 include: AEF Scholarships, Royce Curtis Excellence in Education, AHS Alumni, Donor-Directed Scholarships, AHS Class of 1969, Coach John McCabe Memorial, Mike 'D-Ring' Degering Memorial Scholarship, Rising Phoenix (ATEMS), Meta Alice Keith Bratten Foundation, Meta Alice Keith Bratten CTE Scholarship, Cougar Nation, CHS Alumni, Citizens Bank of Abilene, Johnny Ortega Jr. Memorial, AHS Employee Scholarship, and Young Masters Juried Art Exhibition.

AWARD: \$52,450

(not including Young Masters)

¹ Taylor, P., Fry, R., & Oates, R. (2014). The rising cost of not going to college. *Pew Research Center*.

² Giani, M. S., Attewell, P., & Walling, D. (2019). The Value of an Incomplete Degree: Heterogeneity in the Labor Market Benefits of College Non-Completion. *The Journal of Higher Education*, 1-26.

³ Boyington, B., & Kerr, E. (2017). 20 years of tuition growth at national universities. *US News & World Report*.

YOUNG MASTERS JURIED ART EXHIBITION

Now in Its Twelfth Year!

“ Thank you for another outstanding Young Masters ceremony and show. The impact that Young Masters has on our art students is tremendous. We are extremely blessed to have a generous organization such as AEF and so many community supporters. ”

— Jason Clements, AP Photography Teacher Abilene High School



CELEBRATING ARTISTS

What happens when you take the talented artists in AISD and partner with the famous Grace Museum? You get the Young Masters Juried Art Exhibition, a unique scholarship and celebration of student artists. Every student in Advanced Placement Studio Art has the opportunity to submit one work of art per class to be considered for the exhibition.

HOW IT'S JUDGED

All submissions were reviewed by a selection committee of three local artists—Jack Maxwell, Tootsie Nichols, and Esme Glenn were jurors in 2018-19. This past year, AEF received 67 submissions and selected 42 pieces for the show. Those pieces were then judged by Patrick Gabriel, a professional artist from Fort Worth who chose a Best in Show, 1st, 2nd, and 3rd Place, Merit, and Honorable Mentions awards. Martha Kiel, retired AISD art teacher, also chose two winners for the coveted Kiel Merit Award.

LOOKING TO THE FUTURE

The exhibition is about more than just the art though. It also supports the artists themselves by enhancing the overall student experience. For many artists, it's their first opportunity to be recognized by the public and to share their work with a broader audience. Each artist is also given a printed catalog and flash drive showcasing their work, providing tangible examples

for the artist's portfolio. Such experience is invaluable as students continue with their artistic passion and seek acceptance into prestigious art programs for higher education.

PARTNERSHIPS APLENTY

One of the best facets of the art exhibition is the partnerships it engenders with the community. This past year, the awards ceremony brought approximately 200 people together and included recognition from the mayor's office. The exhibition and the scholarships granted offer a unique partnership, bringing together Abilene ISD Fine Arts Department, the Abilene Education Foundation, private foundations, the Grace Museum, and individual citizens and businesses from the Abilene community. One source of financial support comes from the Endowed Martha Kiel Scholarship Fund, in honor of a much-loved Abilene art teacher who dedicated her life to the arts in Abilene. The Young Masters program was also the recipient of a generous grant from the HeArts for the Arts program of the Abilene Cultural Affairs Council and the City of Abilene. Once the exhibition ends at the Grace Museum, the Abilene Teachers Federal Credit Union hosts the 2-D art for public display at their branch on Antilley Rd. through the end of May.

AWARD: \$8,500

EXPENSES: \$7,750

(not including in-kind)

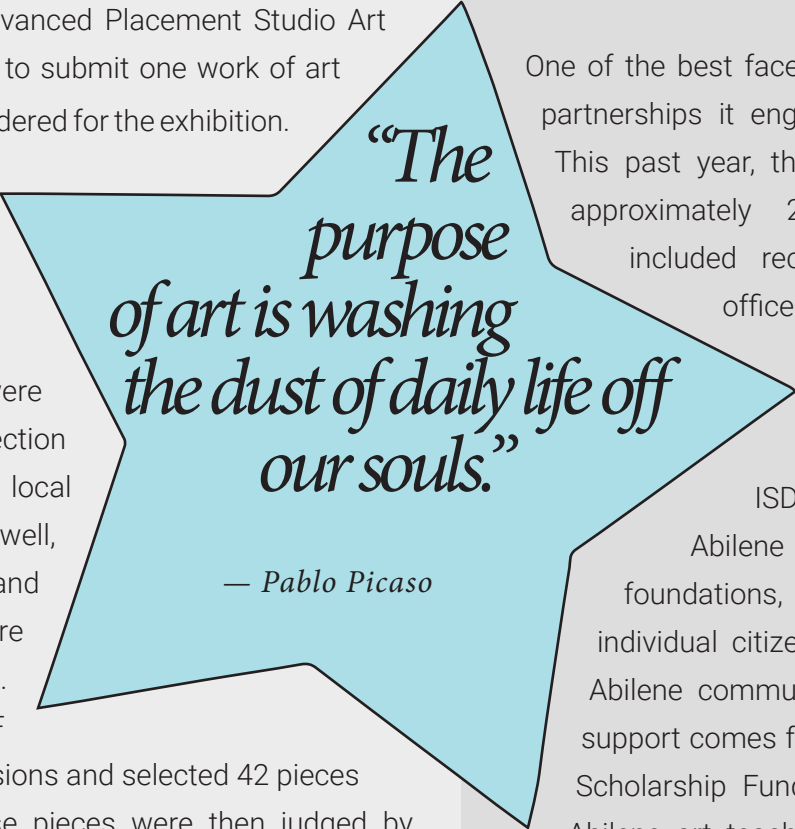

“The purpose of art is washing the dust of daily life off our souls.”

— Pablo Picasso

TLC - TEACHERS IN THE LIMELIGHT CELEBRATION

Celebrating Excellence in Teaching

“ Thank you so much for the great evening at the Teacher in the Limelight Celebration. What an honor and fun time it was eating a delicious meal and listening to the stories of district colleagues. I appreciate the gift and have already put it to use. Thanks for the outstanding year-round work you do to support our local district and teachers. ”

— Mark Graham, Taylor Elementary



RECOGNIZING A JOB WELL DONE

How do you tell some of your best teachers how much they're appreciated? The Teachers in the Limelight Celebration, or TLC for short, recognizes great teachers in three ways. First, it publicly affirms great teachers on each campus by nominating them for the award and displaying a giant poster spotlighting their selection as a TLC teacher. Second, each spring a formal awards dinner is hosted by AEF, and a video showcasing what makes these teachers so special is shown to the audience in attendance and eventually on AISD TV. Finally, a monetary award is given to all the nominees, with an additional award granted to an elementary, secondary, math and science finalist. Campus recognition, formal appreciation from the district, and a cash award for a job well done are all ways that the TLC award recognizes great teachers.

In an effort to further recognize our outstanding teachers, Abilene ISD submitted the outstanding elementary and secondary teacher of the year's names for the Texas Teacher of the Year competition, and both were selected as the Region 14 Teachers of the Year! Future Shapers was a new award funded by Uniqu3 Solutions. In an effort to reward an outstanding, but also up-and-coming teacher in AISD, the Future Shapers award strives to give a truly exceptional future shaper of our community a little more time away with the gift of travel!

TLC SUPPORTERS

The TLC Award Dinner is funded by financial donations from the Abilene Teachers Federal Credit Union and in-kind support from Abilene ISD. The monetary awards to teachers are funded by an endowment established by Mr. Edwin Jennings Jr. in honor of his parents Edwin and Agnes Jennings Sr. The endowment was established by Mr. Jennings to recognize, celebrate, and award monetary gifts to outstanding teachers, especially those in the fields of math and science, in the Abilene Independent School District.

2019 WINNERS — EDWIN & AGNES JENNINGS TEACHING EXCELLENCE AWARDS

TLC Elementary Teacher of the Year
Molly Harless, Lee Elementary

TLC Secondary Teacher of the Year
Kathy Ellison, Abilene High

TLC Science Teacher of the Year
Jessi Spitler, Cooper High

TLC Math Teacher of the Year
Allison Stanley, ATEMS

Future Shapers Award
Nicole Flores, Ortiz Elementary

AWARD: \$17,900

COOL PROGRAM

College Offers Opportunities for Life

“ Words cannot explain how thankful I am for you. College was never something I thought was possible, but you walked me through the entire process, encouraged me even when I thought it was impossible, and relentlessly poured out love for your students. When I think about the kind of teacher I want to be, you are always someone who floods my thoughts. Thank you for being the person I needed. I would not be here—a college graduate about to have my very first classroom—without you. Thank you. You have forever changed my life. ”

— Chelsey Medina (CHS Class of 2015), first-generation college graduate from Texas State University (2019), and about to begin her first assignment as a Special Ed Inclusion Teacher at Martin Middle School in Austin, TX.



HELPING STUDENTS ACHIEVE THEIR DREAMS

College graduates with a bachelor's degree earn \$2.8 million dollars over their lifetime, 84% more than those with only a high school education¹. But getting to college is tough! Filling out applications, navigating college admissions, and finding financial aid – it's a lot to ask of a young person who's not even done with high school, especially if he or she is the first in their family to go to college.

That's why AEF has the COOL (College Offers Opportunities for Life) program, a unique and innovative approach helping students reach college and find success. The COOL program places four full-time college advisors at Abilene ISD high schools to help students—especially those who are the first in their families to attend college—navigate the college admissions process and all that comes with it. COOL counselors help students find financial aid, fill out forms, tour campuses, and more. Imagine how encouraging it must be for students to know that someone is there to help answer their questions and provide advice as they prepare for college.

AND SO MUCH MORE

COOL also conducts educational outreach about college to elementary and middle school students and tracks high school graduates through college graduation. The COOL program provides a number of additional services—too many to fit in this small space. To learn more about COOL and see the

difference it's made in students' lives, read the COOL Annual Report at www.aaeff.org.

The COOL program is funded primarily by the Shelton Family Foundation and the Dian Graves Owen Foundation and is unique to the Abilene area, helping to close the post-secondary gap for high school graduates.

NEXTUNIVERSITY - NEW!

NextUniversity (NextU) is a career development program that empowers students to transition from high school into the local workforce through higher education and training. In fact, NEXTU focuses primarily on students who decide to pursue careers in fields such as welding, electrical, nursing, and aircraft maintenance. NEXTU will continue to assist students while they are still in high school through dual credit coursework, and after high school while they pursue higher education (from certificate programs to Associates degrees). NEXTU also gives students access to technical schools by providing them with workforce development dollars, which work as scholarships provided by the Development Corporation of Abilene (DCOA) and one-on-one mentoring from the Workforce Development Coach. NEXTU is primarily funded by the DCOA, Abilene Industrial Foundation (AIF), and AISD with in-kind and supplementary support from AEF.

COOL EXPENSES: \$278,000

NEXTU EXPENSES: \$32,700

(Does not include student scholarships or supplies, also provided by the DCOA/AIF.)

¹ Carnevale, A. P., Cheah, B., & Rose, S. J. (2011). The College Pay Off.

AIDE TO TEACHER SCHOLARSHIPS - NEW!

From Teacher's Aide to Certified Teacher

“ Thank you for offering the scholarship for the aide to teacher program! I am very grateful that I was one of the winners. It is difficult to attend and also afford school while being a single working mom. ”

— Traci Curtis, AISD Aide to Teacher Recipient

The Abilene Education Foundation is pleased to offer up to \$1,000 in scholarship funds to teacher's aides currently employed by Abilene ISD working on becoming a certified teacher. These funds are only available to students participating in the Teacher's Aide to Certified Teacher - McMurry University program. McMurry has established a formal partnership with Abilene ISD to offer aides a special tuition rate, courses at times outside regular school hours, and the option for a clinical teaching or paid internship with a bachelor's degree upon graduation. Students who successfully complete the program will be eligible for the standard Texas teaching certificate.



SCHOLARSHIPS: \$6,000

LEAVING A LEGACY

Endowment Update

AEF endowments help fund college educations, classroom supplies for new teachers, and monetary awards, making a difference in the lives of teachers and students in Abilene ISD for generations to come. A permanent record of donors and gifts is maintained by AEF. The Community Foundation of Abilene manages investments of the donations and contributions to these endowments. The principal gift remains and the income continues to generate funds for teachers and students in perpetuity.

CHESSMATE: SCHOLASTIC CHESS CLUB OF AISD FUND - NEW!

Established by Mr. Bill Wright, this fund will support the scholastic chess clubs in AISD from elementary to high school with additional resources including chess boards, training sessions, and master classes. Some studies show that chess helps elementary and middle school students achieve higher scores in math and increases their overall mental abilities¹. Chess also teaches

¹ Sala, G., Foley, J. P., & Gobet, F. (2017). The effects of chess instruction on pupils' cognitive and academic skills: state of the art and theoretical challenges. *Frontiers in psychology*, 8, 238.

kids patience, helps them create plans, and provides social interactions. AEF is deeply grateful to Bill for his generous gift to AISD students.

MARTHA KIEL SCHOLARSHIP ENDOWMENT

The Martha Kiel Scholarship Fund honors long-time beloved art teacher Martha Kiel's legacy by providing a scholarship to a high school student participating in the annual Young Masters Juried Art Exhibition at the Grace Museum. A truly remarkable woman,

Martha Kiel has been described as a "master teacher... who touches children's souls." Kiel earned a Bachelor of Science degree from Midwestern State University

in Wichita Falls in 1953 and achieved an elementary education teaching certificate from Hardin-Simmons University and a Master of Education degree from Abilene Christian University. Instructing approximately 17,000 students in her 34-year AISD teaching career, Kiel taught at Jefferson Junior High and Cooper High School, while serving as an adjunct professor at McMurry University. At Hardin-Simmons University she served as an adjunct professor from 1974-2013 and was head of the art department from 2000-2006 prior to retirement. While at Cooper she began the Advanced Placement classes for the visual arts and started the Visual Arts

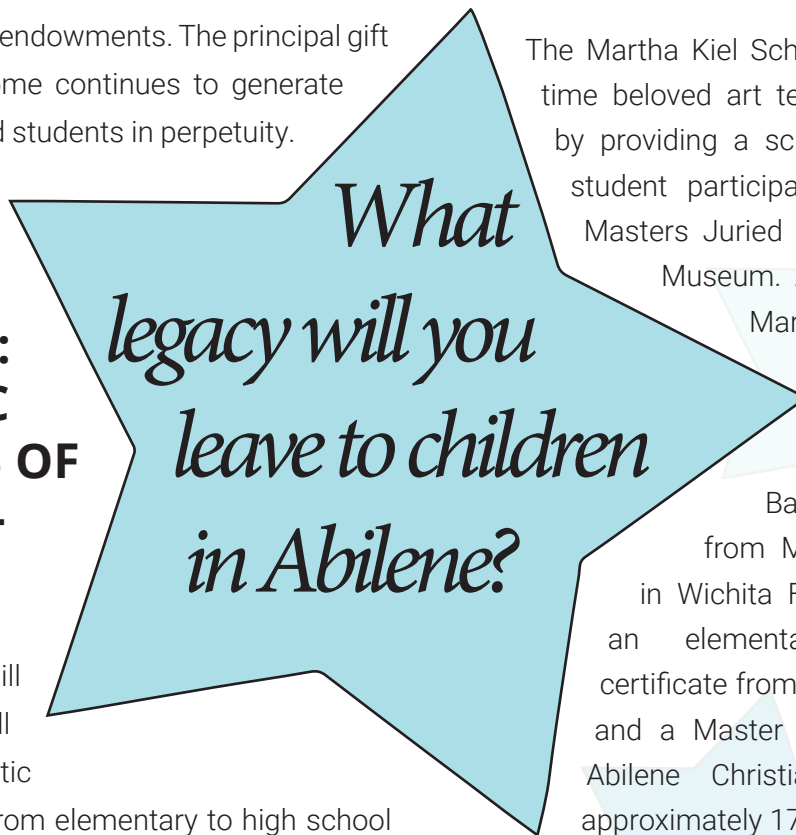

LEAVING A LEGACY

Endowment Update (continued)

Scholastic Event for Region 14. Kiel demonstrated her passion to promote art programs for all students by connecting, mentoring, and inspiring all students regardless of their background.

EDWIN & AGNES JENNINGS TEACHING EXCELLENCE AWARD ENDOWMENT

With the donation of 3,000 shares of Exxon Mobile stock from Mr. Edwin Jennings Jr. a permanent endowment held at Community Foundation of Abilene has been established to honor teachers making a difference in the lives of students in Abilene ISD with an "Edwin and Agnes Jennings Teaching Excellence Award" in memory of his parents. This endowment will allow AEF to continue these awards yearly for generations to come, as part of TLC (Teachers in the Limelight Celebration). Due to his passion for teaching math and science, Mr. Jennings Jr. also honors a secondary math and secondary science teacher with an "Edwin and Agnes Jennings Teaching Excellence Award." Nominations for these awards are made by students, parents, colleagues, and community members, as well as school administrators. Mr. Jennings Jr.'s parents, Edwin and Agnes Jennings, were active and well-regarded members of the Abilene community. For more information on TLC please see page 11.

THE MARTHA SCOTT CARLSON ENDOWMENT FOR AEF GIFT GRANTS

Martha was a sweet gracious lady who continuously carried a joy for friends and family and a love for education. She was regarded as a wonderful friend, cherishing and helping those around her wherever she lived. While in Abilene, she donated funds to AEF to begin the GIFT (Giving to First-time Teachers) Grant Program. She provided donations through AEF to have a security officer present at the AISD School Board meetings and funded needs in the deaf education classroom at Ward Elementary. In her memory, her family established an endowment held at the Community Foundation of Abilene, to continue to support the GIFT Grant Program each year with funds to help first-year, new-to-the-profession teachers outfit their classrooms. What an amazing tribute and honor given in memory of this former teacher and truly generous individual!

AHS & CHS ALUMNI ENDOWMENT FUNDS

In 2009, Abilene High School and Cooper High School alumni helped establish the groundwork for two additional endowments to provide scholarships for AHS and CHS graduates. Additional funds for the endowments were raised by our first annual Cajun Festival fundraiser. Abilene Education Foundation is working with donors and class reunions to increase

these endowments so that scholarships can be awarded every year to Cooper and Abilene High graduates.

AHS: Due to generous contributions from the classes of 1940, 42, 43, 48, 53, 55, 56, 57, 58, 59, 60, 63, 64, 65, 79, 93, 95, 96 and 2002 and funds raised by the Abilene Education Foundation Cajun Fest event, the AHS endowment currently provides an AHS graduating senior with an annual scholarship.

CHS: Due to generous contributions from classes of 1964, 1965, 1967, 1969, 1976, 1978, 1979, 1988 and 1996 and funds raised by the Abilene Education Foundation Cajun Fest event, the CHS Endowment currently provides a CHS graduating senior with an annual scholarship.

THE ROYCE CURTIS EXCELLENCE IN EDUCATION ENDOWED SCHOLARSHIP FUND

During their 20th class reunion, the Class of 1993 announced, to a very surprised Royce Curtis, the scholarship fund which will help future Eagles reach their goals of a college education. Royce served as the AISD associate superintendent of personnel for seven years, before retiring in 2010. Many students from the Class of 1993 had Mr. Curtis as a principal beginning in the sixth grade at Franklin Middle School and graduated under his administration from Abilene High School, where he served as principal from 1989 until 2003. Mr. Curtis personified the Eagle spirit and had a passion for seeing his students succeed. This fund, which was established by Dr. Bracken Kolle, and continues to grow with additional donations from AHS alumni and parents, honors Mr. Curtis's legacy at Abilene High by awarding a deserving college-bound

senior with a scholarship.

JULIA JONES MATTHEWS ENDOWMENT

In 2005, Julia Jones Matthews established an endowment benefitting Abilene Education Foundation. The corpus of that endowment is owned and managed by the Community Foundation of Abilene. Mrs. Matthews forever changed the landscape of Abilene. Over a lifetime of "anonymous" philanthropy, she quietly, exquisitely, and selflessly rendered a tour de force for her hometown. Her gracious spirit and her generous heart worked powerful and positive changes among legions throughout this community and beyond. She was the quintessence of the scriptural verse "It is more blessed to give than to receive." Interest earned helps with AEF's operational expenses.

ABILENE EDUCATION FOUNDATION ENDOWMENT

The Abilene Education Foundation has established a second endowment fund. This endowment, initially established with generous contributions from Lee and Ruth Caldwell, continues to grow and support AEF programs. The Board of Directors for AEF continues to focus on growth of the organization's endowment through its annual fund and corporate drive efforts.

LEGACY DONORS

Legacy Donors choose to include AEF in their estate planning leaving a legacy of education for future AISD students. AEF legacy donors include Mike Dudley, Mindy Morris, Dr. Bracken Kolle, Anonymous (COOL Program), and Anonymous (AEF).

ANNUAL DONORS

Donation levels from August 1, 2018 to July 31, 2019

UNIVERSE STAR

\$10,000 and Up

Abilene ISD*
Abilene Teachers
Federal Credit
Union
Anonymous
Anonymous
Bob and Peggy
Beckham Quasi
Endowed Fund via
CFA
Community
Foundation Of
Abilene
DevelopAbilene/
Development
Corporation of
Abilene
Dian Graves Owen
Foundation
H-E-B Grocers*
Shelton Family
Foundation
Meta Alice Keith
Bratten Foundation

GALAXY STAR

\$5,000 - \$9,999

Jim Alexander
John and Carolyn
Beckham via CFA
Mike Dudley
Melody Hunt
Mary Jo Lloyd
STAR Dodge
Hyundai*
Nationwide Products,
LLC
Bill Wright via CFA

NOVA STAR

\$1,000 - \$4,999

Abilene Cultural
Affairs Council

Anonymous
The Barber
Foundation
Budget Blinds/Mike
Breckenridge
CHS Class of 1980
Cisco College*
Citizens Bank
Claude & Mae Moss
Charities, Inc.
Community
Foundation Of
Abilene
Condley & Company,
LLP
Brandon Carr &
Christine Curtis-
Carr
Vic & Carol Corley
Cody Davis
Pat Dudley
Eagles 69 Reunion
First Financial Capital
Corporation
First Bank Texas
First Financial Bank
Greathouse
Foundation
Roger Hall
Hardin Simmons
University*
Hartmann & Brothers,
Inc.
Raymond & Kathy
Haynes
Galen & Basilia Hester
Hendrick Health
System
Tiffany & Scott Lamb
Lone Star Electric*
Lynn Beckham
Marderosian
Ray McGlothlin
McMurry University*
Pat & Susan Mouser
Juan & Mary Ortega
David & Alynn Polnick
Kaye Price-Hawkins
Billye Proctor Shaw
Reddy Icer (Abilene
Ice)*
Mary Ross

Sign Design
Warehouse/
Contractors
Service*
Sports Clips*
Paige & Keith
Sproles*
Mike & Cindy Sullivan
Texas State Technical
College*
Jose Valenzuela
Eric & Kerry Watson
Rob & Angie Wiley
Mike & Jeannie Young
Vote for Abilene Kids

SHOOTING STAR

\$500 - \$999

Abilene Aero, Inc.
Abilene Bone & Joint,
LLC
Abilene Runner's
Club/Jostens
A OK Driving School*
Phil & Cathy Ashby
Karen Batson
Black Plumbing, Inc.
Bart Bourland
Jeff Brockovich
Julia Burk
Lee and Ruth Caldwell
Joseph Edwin & Jo
Canon
CBS Insurance, LLP
Royce & Kathy Curtis
Robert & Laurie Eagle
Eide Bailly
Enprotec/Hibbs &
Todd, Inc.
Firehouse Fitness*
Funeral Directors Life
Insurance Company
Ryan & Libby Gibson
Larry & Judy Godfrey
David & Anita Green
Jason & Ashley Hall
Lee & Callie Hampton
via CFA
Gerald L. Horn

Tim & Regina
Lancaster
McCreary, Veselka,
Bragg, & Allen PC
Melson Family Donor
Advised Fund via
CFA
Hillary & Kimberly
Moore
Phil & Kathy
Morehead via CFA
Napier Engineering
Parkhill, Smith &
Cooper
Randy & Susan
Piersall
Alice & Leroy Polnick
Mike Rhea
Sayles Ranch
Guesthouses*
The Snyder Ranch
Steve & Nita Slaton
Patricia Snow
Julie Polnick Wilson
Larry & Marianne
Wood
Dr. David & Amanda
Young

PLATINUM STAR

\$300 - \$499

Abilene Association
Of Realtors, Inc.
Abilene's Kona Ice,
LLC
Anonymous
Terry & Paula Bull
David A. Chavez
Linda Davis-Cargile
Bill & Tina Enriquez
Gary & Jean
Goodnight
Gail Gregg
Marsha Hammack
Kay & Travis
Hartgraves
Barry & Linda Hoefer
Amber Kendrick
Kiwanis Club Of

Abilene
Stan & Debbie
Lambert
Renee & Jon McAden
Sherri & Mike
McAuliffe
Suzanne Melbourne
Brenda Morales
Rodney & Suzanne
Murphy
Cara Naizer
Roland & Jeri Orr
Mindy Prather
SODA District
Courtyard, LLC
Patrick Stevenson
Roger Thomas
Sandy & Shelly Utley
Susan Vandever
Bobbie Lee & Bernice
Wolfe

GOLD STAR

\$150 - \$299

23 Junk Street
Abilene Cactus Lions
Club
Aim Bank
Jane Allred
Dicky & Katherine
Anderson
Jack Ann Griggs
Jessica Archuleta
Cathy & Phil Ashby
James & Janet
Batiste
Batjer & Associates,
Inc.
BBVA Compass
Gay Beitscher
Russell and Paula
Berry
Julie Bibb
Bike Town*
Vicki & Tommy Blair
Alison Camp
Kevin & Sarah
Campbell
Melissa Cedllo

Sarah Christian
Jana Nicole Churchill
Andrea Clonch
Del Van Cox
The Crowe Group
Paige Daugherty
Robert Davidson
Robin M. Dennis
Monica Diaz
The Dive Spot*
Charles & Jean Kay
Erwin
Glenda Eubanks
Drs. Dickson & Sarah
Ferguson
Adam Frazier
Samuel Garcia State
Farm
Jim Gordon
Tiffany Hammer
Larry Haney
Sandra Harbour
Lisa Harp
Deb Hollingworth
Cindy & Don Hothan
Jeff Howell
James & Shelley
Hughes
Meghann Kilchrist
Tiffany Loftin
Mr. K.O. & Mrs.
Marilyn Long
Marquietta Lubin
Mark & Donna
Maxwell
Bobby & Doris Melson
via CFA
Kari McQueen
Angie Monroe
Mike Newton
Clayton Phariss
Julie Pillard
Teri & Andy Reece
Holly Samuels
Carol Sanderson
Riley Scroggins
SignTex
Alison Sims
Mark & Judy Sivley
Morris E. Skaggs
Starbucks*
Debra Stewart

Willie Juanita Stovall
 Dale Stover
 Taylor Surles
 Mark Sutphen
 Texas Mutual
 Mike Tschaar Heating
 & Air Conditioning,
 Inc.
 Urban Strength
 Susan Vann
 Mary Vermillion
 Keely Ward
 Traci Wasmer
 Susan Watts
 Rick & Cathey
 Weatherl
 Stephen
 Wegrzynowicz
 Wesley Court Senior
 Living
 Dustin West
 Rob Westman
 West Techs Chill
 Water Specialist
 Willis Supply
 Company
 John & Jan Wray
 Bill Wright
 Daryl & Rebekah
 Zeller

SILVER STAR
Up to \$149

20th Century Study
 Club
 Bushra Abbas
 Lee Abernathy
 RoseMary Abila
 RoseMary Abila
 Amy Adams
 Tori Adams
 Amy Adams
 Lucero Aguirre
 AHS Class of '65
 AHS Eagle Fund
 Jennifer Alden
 Spud Aldridge
 Martha Aleman
 Becky Allbright
 Janice Allen
 Amy Allen
 Chaney Allred
 Shirley Anderson
 Alisa Anderson
 Shara Anderson
 Stephanie Angell
 Anonymous (5)
 Michelle Aquino
 Michelle Aquino
 Amy Arick
 Guadalupe Arizpe

Staci Armstrong
 Debra Arroyo
 Courtney Arterberry
 Terah Ashford
 Terri Aston
 Pamela Austin
 Mary L. Ayers
 Don & Shirley Baber
 Jeana Badger
 Lauren Bagley
 Brandy Balderas
 Aubrey Ballard
 Tali Barbarick
 Cheryl Barber
 Kerri Barber
 Jessica Barker
 Shannon Barnett
 Corey Barnett
 Tammy Barnhart
 Bun & Rea Barry
 Krishna Bastola
 Karen Batson
 Mary Bauernfeind
 Cassandra Bauttista
 Joy Beckett
 Nina Beckett
 Kay/Jeri Bedingfield
 Deborah Belch
 Melissa Bell
 Brent Bell
 Carla Belote

Lynn Bennett
 Whitney Bennett
 The Benevity
 Community Impact
 Fund
 Karen Berry
 Teal Betts
 Stephanie Bevills
 Melissa Beyer
 Julie Bibb
 Baillie Bishop
 Linda Black
 Dale & Mittie
 Blackburn
 Cindy & Ron Blevins
 Jacinda Blue
 April Bockenfeld
 Dianne Bolin
 Kathy Booth
 Debra Borchert
 Rhonda Bouquet-
 Harris
 Jennifer Bourland
 Shanda Bourn
 Todd Bramwell
 Cherry Branch
 Mattia Bray
 Lela Brister
 Stacy Bristow
 Kelly Broadfoot
 Nancy Brock

Lanaee Brooks
 Carolyn Brooks
 Victoria Broun
 Timothy Broun
 Brenda & Mark Brown
 Dee Dee Brown
 Diana Brown
 Victoria Brown
 Albina Brown
 Paul Brown
 Cindy S Brown
 Cindy Brown
 Mary Broyles
 Jamie Bruce
 Lacy R. Bruce
 Les Bruce
 Kimberly Brumley
 Codi Bruner
 Stephanie Brunett
 Denise Brunner
 Patrice & James
 Bryan
 Patti Bryan
 Gretchen Bullock
 Jera Bunton
 Pauline Burke
 Karaline Burnam
 Elizabeth Burns
 Cheryl Burns
 Carol Burson
 Tyler Burton

Lavon Burton
 Roxanne Bush
 Angela Cabrera
 Angela Cabrera
 Misty Caddell
 Wendy Cadenhead
 Alan Caffey
 Robyn Calder
 Anne Callaway
 Janice Campbell
 Nora Campbell
 Ovelia Campos
 Paul and Kelly
 Cannon
 Herminia Cano
 Michelle Caraway
 Rachel Leanne
 Carlisle
 Barbara Carneiro
 Amanda Carpenter
 Schivon Carrell
 Tonya Carrigan
 Janet Carroll
 Jessica Carroll
 Charles & Becky
 Casey
 Misty Cassel
 Angela Rodriguez
 Castaneda
 Kara Castillo
 Nicki Castillo



ANNUAL DONORS, CONTINUED

Brian Castleberry	Susan Carrie Crowe	Carol Dworaczyk	Rebecca Fulkerson	Kim Gress	Karra Hernandez
Becky Chamness	Carol Lynn Crowley	Jennifer Dykes	Mike Fullen	Melanie Griffin	Magdalena
Emile Chamness	Jessica Crow-Tucker	Addy Edgar	Lucille Fullen	Charles Griffin	Hernandez
Elaine Chapman	Abby Cummins	Jewel Egbert	Monica Fuller	Sherry Griffith	Karra Hernandez
Nicole Chastang	Abby Cummins	Michelle Einkauf	Melanie Fullerton	Sheryll Gruenwald	Christy Hernandez
Becky Chatelain	Cheryl Cunningham	Mary Elliott	Janet Gallaway	Aleta & Gary Hacker	Cathy Hernandez
Clinton Jay Cheatham	Laura Cunningham	Beverly Ellison	Donna Gangadeen	Brittany Hahn	Jennifer Herrera
Kathy Churchill	Kimhun Dam	Kathy Ellison	LaQuiera Gantt	Mel Hailey	Elaine Herweck
Anita Churchill	Emily Danesi	Kimberly Encarnacion	Celestina Garcia	Ronda Haire	Jennalee Alaine
Lacretia Churchman	Emily Danesi	Tina Enriquez	Miranda Garcia	Dee Halford	Hester
Taylor Claxton	Sheri Daniell	Tracy LaDea Espinosa	Concepcion Garcia	Chris K. Halifax	Highland Church Of
Kimberly Clay	Tim Danley	Janina Espinoza	Ketta Garduno	Terry Hall	Christ
Catherine Clements	Heidi Daugherty	Pennilisa Esquivel	Judy Garner	Shirley & Rodney	Anita Hill
Katherine Clements	Sharon Daugherty	June Estes	Debra Garner	Hambright	Deborah Hill
Jason Clements	Katie Davenport	Lisa Estrada	Michelle Garner	Lee & Rae Ann	Danika Hill
Karen Clemmer	Jan Davis	Amanda Estrada	Carla & Don Garrett	Hamilton	Jackey Hill
Amy Clinton	Rhonda Davis	Tina Etter	Carla Garrett	Carman Hamilton	John Hill
Karen Cluck	S. Denise Davis	Christina McClain	Dolores Garza	Marsha Hamilton	Cathy Hillin
Jennifer Clute	Danielle Davis	Etter	Celestina Garza	Amanda Hamilton	Michelle Hillock
Renee Cobarruvias	Jan Davis	Exodus Metropolitan	Maria Garza	Rachel Hamilton	Bret Hines
Martin Cobarruvias	Rhonda Davis	Community Church	Sara Garza	S. Robyn Hamilton	Tabatha Hodges
Brent Cofer	Kelly Davis	of Abilene	Morgan Garza	Jackee Hamp	Kaitlin Hoermann
Tabitha Coffman	Julie Davis	Paula Exum	Ruth Gaston	Wendi Hancock	Heather Holcomb
Kristy Compton	Robin Day	Steve & Chris Faehnle	Andrea Gazaille	Kim Hancock	Leigh Holden
Katie Condra	Rosanna Day	Charlotte Faircloth	Samantha Gibbs	Mary Haney	Kerry & Melody
Brazos Condra	Gayla De la Vega	Sarah Fambrough	Larry & Mary Gill	Ashley Happy	Holland
Bethany Connell	Michael Debbie	Emily Fanning	Michele Gill	Janet Hardin	Melody Holland
Krista Conner	Langford	Teresa Faulkenberry	Sharon Gilley	Deborah Hardin	Virginia Holley
Esmi Conover	Dana Deckman	Kim Ferguson	Shane Gilley	Lindsey Harlan	Michaela Holloway
Crysta Cook	Veronica Del Rosal	Michael Fernandez	Christine Gilliard	Laura Harm	Dena Hollowell
Melinda Cook	Starla DeLaGarza	Laura Ferrell	Kathy Giron	Melvin & Jennifer	Hannah Holmes
Vance & Mary	Jeanine Dement	Kiki Fiddmont	Martha Godsey	Harper	Margaret Hope
Cooksey	Ashley Dennes	Macy Field	Darla Goetz	Julie Harris	Debbie Hopper
Diane Cope	Jill Dennis	Paula Findley	Katherine Gomez	Lana Harris	Cindy Hothan
Tracy Copeland	Ron Deos	Scott (Jeffrey) Findley	Cher Gomez	Jennifer Harrison	Sarah Howe
Teri Corbett	Katy Desso	Robert Fink	Patsy Gonzales	Kristi Harrison	Carrolyn Hudson
Danielle Corley	Sarah Diaz	Mallory Finley	Krista Gonzales	Jean Harrison	Denise Hufstedler
Christina Cortez	Melissa Diaz	Jane Hodnett Fisher	Nick Gonzales	Pam Hart	Crissy Hutton
Dan Cottner	Mike & Paula Dickie	First Abilene Federal	Allison Gonzales	Tracie Hartman	David Hutton
Tamra Cotton	Jamie Dikes	Credit Union	Pearl Gonzales-	Cindy Hay	Melissa Irby
Suzanne Cottrell	Kellie Dixon	Kathy Fisher	Owens	Rebecca Heatherly	Julee Isenhower
Richard Cox	Vickie Doan	Megan Flessner	Mary Helen Gonzalez	Ralph Heaven	Stevanie Jackson
Darrin Cox	Heather Dodd	Brenda Flores	Jessica Goode	Karen Heflin	Julie Jackson
Sondra Cox	Christina Dooley	Laurie Flores	Laura Goodman	Allison Hefner	Joanna Jackson
Michelle Cranor	Eden Doss	Carol Footer	Wayne Goodman	Ginger Held	Jodi Jacques
Cindy Crawford	E.B. & Jean Dotson	Jeannie Forehand	Heather Goodwin	Chayla Henderson	Ashley Jacques
Cindy Crawford	Rheannon Douty	Maria Foster	Kathy Gorham	Heather Henderson	Lori Jaggars
Jennifer Crawford	LeAnn Dowdy	Andrea Franco	Mark Graham	Melissa Hendricks	W.L. Jaggars
Addie Creason	Keith & Leslie Dowell	Douglas Frank	Teresa Graham	Sarah Hendrix	Glenda James
Pepper Creel	Jim Downing	Glen Freeman	Steven Gray	Sharon Hendrix	Karen James
Wendy Cripps	Paul & Lou Draper	Allan & Linda Frizzell	Tonja Gray	Cathy Hennessey	Amy (Kati) Jennings
LaToya Crisp	Russell Dressen	Jennifer Frye-Dykes	Susan Green	Sandy Henry	Matilda Jimenez
Mary Crisp	Roy Dudgeon	Rebecca Fuentes	Richard Green	Jay & Gretchen	Paloma Johnson
Dr. & Mrs. Scott	Victoria Dudgeon	Elizabeth Fulgim	Courtney Greenleaf	Henson	Elizabeth Johnson
Crocker	Amy Dugan	Katherine Fulgim	Tiffany Greenwood	Lenora Hernandez	Paloma Johnson
Susan Crowe	Karen Dunlap	Rebecca Fulkerson	Gail Gregg	Hillary Hernandez	Clay Johnson

Nelda Johnson	Katie Kimball	James Leavell	Violet Luke	Kayla McCoy	McKenzy Mize
Christine Johnston	Sharon Kimble	Tracy Lee	Kay Luna	Christen McCullough	Opal Mobbs
Tina Johnston	Christopher Jarred	Angelina Lee	Alicia Luna	Debbie McElmurray	Jamie Mollet
Mandi Joiner	King	Rodriguez	Teresa Luna	Lisa & David McFall	Jill Monroe
Jolly Roofing	Carol King	Harry Leeds	Jessica Luster	James McGee	Nathan Monroe
Shari (Sharolet) Jones	Mike Kinslow	Edenina Leija	Cristen Macke	Madison McKillip	Jay Moore
Alan Jones	Deana Kirtley	Robin LeMieux	Jacqueline Mahar	Nancy McKinley	Mary Jane Moore
Shari (Sharolet) Jones	Dorothy Kiser	Lisa Lester	Erika Maldonado Soto	Joy McKnight	Jessica Moore
Felicia Jones	Nikki Kittley	Jay Lester	Connie Mann	Jennifer McLean	Chris Moore
Tina Jones	Danny & Nicole Kittley	Debra Letz	Kathy (Mary) Mann	Susan McLean	Phil & Kathy
Rebecca L Jones	Kim Austin Insurance	Brenda Levario	Lyndi Manning	Don & Jean McMillon	Morehead
Tammy Jones	Melanie Koen	Jacqueline Leverett	Keimara Mansilla-	Ron & Bobbye	Mike & Betty
Arlieta Jones	Michelle Kruse	Stan & Judy Levrets	Rivera	McMillon	Moreland
Jennifer Jordan	Don Kuciemba	Stan Levrets	Jennifer Mansker	Reyna McMillon	Wendy Moreland
Amber Jordan	Tamara Lackey	Nancy J Lewis-Means	Kimberly Marr	Kimberely McMillon	Pam Moreland
Michele Josselett	Cynthia Ladyman	Jessica Liddell	Adelia Martin	Julie McNally	Taylor Moreno
Holly Joyce	Amy Lambert	Linda Light	Kyle Martin	Patricia McRoy	Sandra Morgan
Kristi Joyner	Christine Lana	Sheila Light-	Dodie Martin	Karissa Means	Wendy Morgan
Amy Kasberg	Rebecca Lana	Dendinger	Randy Martin	Joe & Jessica Melson	Judy Moropoulos
Brandea Keefer	Peggy Langford	Jana Lindley	Amanda Martin	Gayla Mendez	David & Karla Morris
Nita J. & Alvin Keesee	Doreen Langford	Lilia C. Lipps	RoseMary Martin	Aida Mendoza	Melinda Morris
Brittney Keesee	Linda Langston	Teresa Little	(Watlington)	Elizabeth Mendoza	Cynthia Morris
Suzanne Kehret	Donna Lanier	Valeri Littrell	Sylvia Martinez	Mike & Cherry	Sandra Morrow
Sharon & Nolan Kelley	Maxine LaPierre	Sheri Lloyd	Ashley Mayhugh	Mikeska	Sheila Morse
Melissa Kelley	Jeffrey Latham	Glenda Kay Loftin	Renee McAden	Tanya Miles	Denise Morton
Deborah Kemp	Dot Laurence	Amber Logan	Laurie McAnally	Debbi Miller	Anita Morton
Candace Kennemer	Uluwehi Laurita-Urata	Brittany Lomax	Kristen McBride	Krista Miller	Kara Moschetto
Suzanne Kent	Amber Law	Jan Long	Jasmine & Regi	Jenny Miller	Mallory Moser
Kasie Kidd	Chasity Lawson	Tracy Long	McCabe-Gossett	Amie Miller	Betsy Mosley
Martha Kiel	Laine Lawson	Sandy Longacre	James McClure	Sandra Minnick	Moutray & Associates
Sujan Kilton	Kelly Layman	Sara Lopez	Cindy McCoy	Christina Mitchell	Insurance Agency,



ANNUAL DONORS, CONTINUED

Inc.	Melinda Payne	Vickie Reed	Catherine Ruiz	Dawn Spruill	Haley Vargas
Dusty Muller	Jennifer Payne	Jill Reed	Nancy Ryan	Chelsea Squyres	Linda Varner
Sandi Muniz	Susan Payton	Benita Reed	Ashley Salyers	Janeisha Stalling	Kumiko Velez
Ana Muniz	Kaylea Peacock	Vickie Reed	Shawna Sampson	Janeigh Stallings	Amber Via
Karen Munoz	Dana Pearson	Shelly Reed	Elizabeth Sanchez	Allison Stanley	Micaela Villanueva
Leslie Murphy	Crystal Perdue	Courtney Reed	Danielle Sanchez	Rolanda Starr	Krystal Villareal
Walter Muzaurieta	Charlie & Linda Perkins	Sandra Rees	Maria Sanchez	The Honorable & Mrs. Chuck W. Statler	Jamie Villegas
Shelly Muzechenko	Susan Perry	Joanne Reese	Regina Sanders	Glenda Stephens	Jane Voss
My Tribute Gift Foundation, Inc.	Amy Petrencik	Jody Reese	Erika Santos	Danny & Beverly Stevens	Angela Walker
Mamie Myers	Leah Petross	Debra Reese	Donnelle Sayger	Kristal Stevens	Jana Walker
Amber Diersing Nall	Mildred Petty	Joanne Reese	Senter Realtors	Marsha Stewart	Jennifer Walker
Tammy Nall	Mark L. Hoover & Judith K. Phaneuf	James Reese	Kristi Schmidt	Ryan Stice	Billie Walker
Kayce Neal	Tina Phillips	Gretchen Reicheneker	Andrea Schwertner	Susan Stiver	Lee Wallace
Maggie/Marjorie Neal	Randy Phillips	Cathy Reinmund	Melissa Scott	Jennifer Stoneroad	Pam Wallace
Angela Neeb	Tina Phillips	Josie Rektenwald	Mike Scott	Robin Sturtevant	Lori Wallace
Neff Company Construction/Farms	Autumn Phipps	Lorrie Renfro	Jose A. Seca Jr.	Larry Stuteville	Blair Wallace
Tara Nelson	Linda Piazza	Nancy Rhodes	Maria Serrano	Jessica Sustaita	Gene Ward
Kara Nestle	Mary Pieper-Marshall	Karen Richard	Amanda Seymour	Wendy Svoboda	Keely Ward
Myra G. Newton	Sarah Pierce	Kay Richards	Roy Sharp	Paula & Jim Tallant	Meredith Ware
Kristi Newton	Marian Piersall	Anna B. Richardson	Ian Shelburne	Lindsey Tanner	Robbie Warner
Mike Newton	Susan Piersall	Annora Richardson	Annette Shelton	Jim Tanury	Robin Warren
Cheryl Niblo	Seth Pietsek	Charles Richardson	Velara Sherman	Cynthia Tatsch	Wash This Way Laundry Center
Lynn & Sherolyn Nichols	Betty Pilgrim	Michael Richins	Erinn Sherwood (Graham)	Debra Taubert	Lisa Washington
George Nichols	Meredith Pittman	Candace Riddle	Steven Shinkle	Joy Taylor	Melinda Watkins
Immaculee Nikuze	Jim & Mary Pizzorno	Lisa Riddle	Karon & Ken Shira	Marcie Taylor	Tina Watson
Todd Nix	Amy Poole	Dina Riggins	Judy Siburt	Natalie Terry	Scott Watson
Kara Nixon	Betty Poorman	Daniel Riley	Emme Siburt	Stacie Tharp	Teena Watson
Stephanie Nohl	Susan Postelwait	Dawn Ripple	Julia Siewert	Gaile & Bill Thompson	Jana Watson
Darlene Norwood	Carolyn Presswood	Claudia Ritchey	Cynthia Simmons	Melanie Thompson	Sadie Weaver
April OBosky	Kallie Pringle	Lydia Roberson	Kari Simpson	Gail Thompson	Wendy Weeks
Shannon Ochoa	Steven Pritchett	Georgan Roberson	Belinda Slice	Lori Thompson	Dr. & Mrs. Donald Wehmeyer
Jennifer Ogelsby	Elizabeth Pruitt	Kelly Roberts	LouAnna Smiley	Cinnamon Thompson	Janice Weiss
Kathy Olney	Heather Pryor	Lindie Roberts	Darla Smith	Brenda Thomson	Kevin Wellborn
Carla Olson	Irma Puentes	Leslye Roberts	Cyndi Smith	zKeri Thornburg	Alison Wellborn
Paula Olson	Rhonda Pupella	Paris Robertson	Carolyn Smith	Mary C. Timpner	Cindy West
Maria Ortega	Jenny Putnam	Conni Robinett	Allison Smith	Jaime Tindall	Sharon West
RoseMary Ortega	Terri Pyeatt	Thelma Robinson	Bridget Smith	Kay Tobar	Janet West
Maria Ortega	Wesley Racca	Tamara Robinson	Tammy Smith	Becky Tolar	Ashley West
Lindsey Owen	Dustin Rainwater	Sherandee Robinzine	Sally Smith	Wilma Tolentino	Debra Westbrook
Ryan Owens	Marina Rainwater	Tracy Robles	Ann Smith	Debra Tomaras	Lee Anne Wheeler
Ron Owens	Martha Ramirez	Kristy Rodela	Cyndi Smith	Melanie Trevino	Kelly White
Cary Owens	Rachel Ramos	Tommye Lee Rodgers	Darla Smith	Karly Tucker	Breann White
Amy Packer	Jennifer & John Rane	Kristi Rodriguez	Melinda Smith	Shelly Turnbough	Kira Whitely
Christine Parkinson	Ruppert & Kristi Rangel	America Rodriguez	Tonya Smith	Kim Turnbull	Scott Whitlock
Kyersten Parks	Kelle Ratcliff	Jeanette Rodriguez	Andrea Smith	Lloyd & Karen Turner	Janaye Wideman
Julie Parrot	Christy Ratliff	Leigh Anne Roemisch	Jamie Smith	Johnny Tyson	Joy Wiggins
Judy Partee	Melinda Rausch	Matt Roemisch	Winter Smith	Hayley Underwood	Karl Wilcox
Karrie Partin	Andrea Razo	Kenneth & LaWanda Rogers	Alicia Solis	Michelle Utley	Taryn Wilford
Susan Pate	Shannon Rector	Shari Rogge	Karen Southward	Contessa Valdez	Lauren Willen
Amy Patton	Teri Reece	Loree Rose	Lorry Spears	Angela Valentine	Gaye Lynn Williams
Melinda Payne	Shelly Reed	Susan Rose	Arin Spence-Salas	Susan Vandever	Charles Wayne Williams
Brenda Payne		Tobea Ross	Geraldine Spiker	Hope Vann	Dominique Williams
		Krishna Ross	Jessica Spittler	Phillip Vardiman	Frances & Doug
		Kimberly Rowlands	Jane Sprayberry	Aracely Varela	
			Kathie Springfield		

Williamson
Lyndsey Williamson
Randy Willis
Buffy Wilson
Carolyn Wilson
Buffy Wilson
Catherine Wilson
Michelle Wilson
Louwana Winland
Gary Wayne Winner
LeAnn Winner
Dorothy Wiseman
Amanda Wiskow
Kyle Wiskow
Connie Womble
Joyce Wommack
Tiffany Woodard
Kiersty Wright
Kevin Wright
Chrissa Wylie
Jennifer Yates
DeAnn Yeilding
Brittney Young
Christy Young
Christine Young
Amanda Young
JoAnn Young
Jessica Youngblood
Laura Zamarron
Ramon Zamora
Daryl & Rebekah Zeller
Karen Zeman
Cecelia Zertuche
Greg Zietlow
Jennifer Zonker

**ALUMNI SCHOLARSHIP
DONORS**

Jeffrey Althof
Pamela Austin
Christina Batten
Julie Bibb
Randell W Bibb
Tonya Boyd
Karan Breeden
Delia Castillo
Tracy & David Chapman
Angela Clark
Diane & Mike Cope
Sondra Cox
Carol Lynn Crowley
Kathy & Royce Curtis
Jill Dennis
Monica Diaz
Jacquetta Etheridge
Charlotte Fox
Kanesha Francis
Tami Galloway
Maria Dolores Garza
Sara & Jay Garza
Starla & Pedro Garza
Andrea Gazaille
Gina & Greg Goettsch

Laura & Rodney
Goodman
Andrea Gorsline
Richard Green
Joan & Gail Gregg
Sandra & Robert Gripton
Debbie & Jon Harrison
Sharon Hendrix
Amanda Hunter
Tanya Lamb
Rebecca Lambert
Christine Lana
Jeffrey Latham
Lisa & Jay Lester
Johnny Lindsey
Valeri Littrell
Darla Lorenz
Trudi Mask
Deirdre Massey
Nancy McKinley
Debbie McLelvy
Suzanne Melbourne
Christina Mitchell
Jill Monroe
Pam Moreland
Cynthia Morris
Betsy Mosley
Cara Naizer
Immaculee Nikuze
Reginald Obosky
Maria Ortega
Kay & Foy Pinson
Judy Powell
Irma Puente
Jorge Rangel
Glen Richardson
Tommye Rodgers
Nancy Ryan
Kristi Schmidt
Karen Schubert
Amanda Seymour
Paige Sproles
Rebecca Talk
Debra Taubert
Phyllis Tittle
Jamie Truitt
George S Valdez
Lori Van Houten
Linda Varner
Donna Wadlington
Rose Mary Watlington
Crystal Wiley
Charles W. Williams
Geraldine Wills
Vicki Wilson
Joyce & Robert
Wommack
Paige Woodard
Teresa Woodard
Cindy Woolf
Martha Ybarra
Pam Yeaman
JoAnn Young
Jessica Youngblood



ANNUAL DONORS, CONTINUED

ABILENE HIGH SCHOOL

Class of 1940

Bobbie Anderson
Gee - In memory of
Louis Stark Gee

Class of 1942

Bobbie Anderson Gee
Class of 1943
AHS Class Of 1943
Reunion

Class of 1948

David & Margie
Whatley Guin
Scott Smith - In honor
of AHS Teachers
and Band Directors

Mr. & Mrs. Charles F.
Weeth

Class of 1953

Rudith & Don Drennan

Class of 1955

- Memorial for Doris
Moser
Ruth Ann Caudle
Mr. & Mrs. R.A. Drum
William H. Greer
Suzanne Kunkel
Keith Lightfoot
Kathryn G. Morrison
Juay Min & Hwant
W. Pu
Beverly & Dick
Tarpley

Class of 1956

Steve Slaton - In
memory of Norma
Slaton Lanford

Class of 1957

Betty Beall
Barb N. Brock
Penelope H. Brooks
- In memory of
Merlyn Randall
Beyer
Barbara Mauldin
Chapo
John Cary Cooke III
- In memory of Ted
Moore & Robert
Fielder (AHS Band &
Orchestra Directors)
Reginald B. Crump
Susan & James
Edington - In honor

of the Class of 1957
Reunion Planners
Betty Ruth Miller
Giddens
Gladys Ann Hamilton
- In memory of
Betty Lou Miller
Giddens
R.C. Harrison
Ruth & Retired
CMSGT Russell
Higgins
Kay Key - In memory
of Unnamed Friend
Maxine LaPierres - In
memory of Betty
Lou Miller Giddens
Larry Martin - In
memory of Kenneth
Twomey & Joe
Rasco
Elecive B. Mellott - In
memory of Ernest

Sublett (Drama
Teacher)
Barbara Brown &
Bynum Miers
Gaye Morris
Wayne & Sarah
Mulkey
Sarah Walker &
Charles Mulkey - In
memory of Sarah
Hardy, Juanita
Haney, and Dr. &
Mrs. Paul Stubbs
George Nichols
Patsy & Roy Raines
Tammy Riggin - In
memory of Pat Pool
Rosalee & Ken
Smith Schmidt - In
memory of Rufus
King
Nita & Steve Slaton
Jena & Paul Stubbs

Ruth Amerette
Vonderhott - In
memory of Dr. Ruth
M. Voder Achers
Jeannie & Mike
Young - In memory
of Gaye Roberts
Morris Griffin

Class of 1958

Marilyn & Spud
Aldridge
Beverly & Fred Barron
Harriet Bass
Gwenda Berry - In
memory of Harriet
Bass
Louise Ledford
Bowling
Linda & David Bryant
- In memory of
Harriet Bass &



Leslie Bryant Alford
Ann & Robert
Baldridge Busby - In
memory of Harriet
Bass
Donald R. Campbell
Edward Cockerell - In
memory of Harriet
Bass
Gay & Kenneth Cook
Marcy & Charles
Craig - In memory
of Jerry Dehlinger &
William Sides
Charles B Dedmon
- In memory of Dr.
Charles Craig
Linda Dehlinger
Katheryne & Bill
Dehlinger
Jerry Edwards
Linda & Kenneth Ellis
Kay & Roger Evans
Jane Hodnett Fisher
- In memory of
Harriet Bass
Gale Moore Foulds
Angie Henley &
Thomas Fryer - In
memory of Harriet
Bass
Betty J. & Gregory
Fulcher
Christie & Gerald
Galbraith - In
memory of Jerry
Dehlinger, William
Sides, Chuck Moser,
Blackie Blackburn,
Rick McPherson,
Truman Bridges, &
Harriet Jones Bass
Sue & Jack Giddings
Dora & Dale Graham
- In memory of
Truman Bridges
Mrs. Robert (Bunnie)
Hampton
Elizabeth Knott
Hickman - In
memory of Harriet
Bass
Sarah Sides Hillyer
- In memory of Bill
Sides
Gerald L. Horn - In
memory of Harriet
Bass
Pansy Jo Johnson

- In memory of
Harriet Bass
Joy L. Jordan - In
memory of Jerry P.
Dehlinger, William
H. Sides, & Harriet
Bass
Joana & Bracken
Kolle - In memory of
Dr. Charles Craig
Jerry Don Landers
Linda & Harold
Landrum
Jim Lane
Sharla & Eugene Lang
- In memory of
Harriet Bass
Janet M. Langston
- In memory of
Harriet Bass
Fayne & J. Rodney
Lawrence - In
memory of Dr.
Charlie Craig
Sandra Sprain
Levisky - In memory
of Harriet Bass
Sharon & J. James
Lodovic - In
memory of Harriet
Bass
Enid & Dale Lollar
Ron Luckie - In
memory of Harriet
Bass
Hope & Tony
Martinez
Charles Miller
Pat & Don Moore
Patsy Kinnard Moore
Cecilia Vick Mortimer
Joyce & Bryan
Mundy - In memory
of Linda Blevins
Huddleston & Dana
Stowe
Dorothy & Ray
Mussatto
George Nichols - In
memory of Harriet
Bass, Jerry Paul
Dehlinger, Bill Sides,
BeeAnn Gilcrest
Childers, Chuck
Moser, & Blackie
Blackburn
Voncille Norris
Charles H. Norton
Clarice Cole Peake

Barbara Rabin - In
memory of Dr.
Charlie Craig
Earlyne Reagan
Floy & Jerry
Robinson - In
memory of Joe
Purifoy
Debbie & Steve
Senter - In memory
of Jerry Paul
Dehlinger
Settlepou - In
memory of Dr.
Charlie Craig
Martha Davis
Shepperd - In
memory of Jean
Fulwiler Harris &
Jane Fulwiler Lawlis
Nita & Steve Slaton
- In memory of Ann
Slaton Blacklet &
Harriet Bass
Donna & Ted
Smothers
Nancy Caffey Smythe
J.C. Steinman - In
memory of Harriet
Bass
Dana Ogle Stowell - In
memory of Harriet
Bass & Linda
Blevins
Terry Thomason - In
memory of Monty
Thomason Sr.
Sherry Pebworth
& B.R. Tyra - In
memory of Harriet
Bass
Katie & Bill Weaver
- In memory of
Charitable Trust - Dr.
Charlie Craig
Ruth Ann Wheeler - In
memory of Bee Ann
Gilchrist Childers
Sue & Charles White
- In memory of
Bee Ann Gilchrist
Childers, Jean
& Jane Fulwiler,
Harriet Bass,
Bill Sides, Don
Harighter, & Jerry
Dehlinger
Nancy & Arlton White
- In memory of Dr.

Charlie Craig
Judy & Wynant
Wilson - In memory
of Harriet Bass,
Dorothy Flowers
Mussatto, Judy
Malone Hyde, Verna
Lee Horne Berry
Barbara Brown
Winston - In
memory of Harriet
Bass
Sharon Christie & Jim
Wright
Linda L. Yater - In
memory of Bee Ann
Gilchrist Childers

Class of 1959

AHS Class Of 1959
Reunion

Class of 1960

Nita & Steve Slaton

Class of 1963

Carole & Gary Clinton

Class of 1964

AHS Class of 1964
Reunion
Frank M. Dunlevy
Nita & Steve
Slaton

Class of 1965

Sue Ball
LaWanda & Kenneth
Rogers
Loralei Stowe
Tuckness
LaWanda & Kenneth
Rogers - In Memory
of William Elmore

Class of 1979

AHS Class of 1979
Reunion

Class of 1993

Anonymous

Class of 1995

Jennifer Jordan

Class of 1996

Christine Curtis-Carr

Class of 2002

Amanda Wiskow
(Hothan)
Kanesha Francis

COOPER HIGH SCHOOL

Class of 1964

Rodney Ewing
Helga Fuchs
Mike Latimer

Class of 1965

Giner Humphreys
Jeannie & Charlie
Jowers
Mike and Sue
Thomesen - In
memory of
LaWanda Rogers
& Joni Beth
Yarbrough

Class of 1967

Barbara Gee Gandy

Class of 1969

Cathy Clay
Mary Armstrong
Gee
Robert S.Gee
Martha Weatherby - In
honor of CHS Class
Reunion
Class Reunion Cooper
High School - In
memory of Rudene
Dunn, Mary Ellen
Howell, Kay Cross,
Randy Eaton, and
Linda Landers

Class of 1976

CHS Class Of 1976
Reunion

Class of 1978

Jane Ann Batjer
Cathy Brown &
Scott Bedford - In
memory of Diane
Denkhoff
Janet Estes Garrison
Shelly & James
Hughes
Melody Martin
Robin & Robert Rice
Rose Roberts
Tiger Health & Fitness

Class of 1979

CHS Class of 1979
Reunion

Class of 1988

Tiffany Lamb (Pier)

Class of 1996

Brittany Lewis (Peel)

*** Donations also
include in-kind
goods.**

Thank You Donors!

ABILENE EDUCATION FOUNDATION

For More Information, Contact Us At:

Abilene Education Foundation
P.O. Box 1999
One AISD Center
Abilene, Texas 79604

Christine Curtis-Carr, Executive Director
Phone: 325-677-1444 ext. 2616
Email: christine.curtis-carr@abileneisd.org

AEF is a 501(c)3 organization. Contributions are tax deductible.

Visit us at www.aaeff.org

Thank you to AISD print services for their assistance with the publication of our annual report.

Publication design by Jay Packer.